

THE STATE OF SOUTH CAROLINA

COUNTY OF GREENVILLE

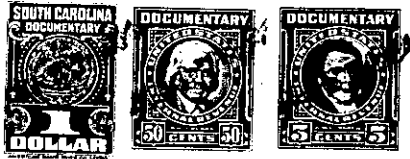

KNOW ALL MEN BY THESE PRESENTS That I, FRANCES E. PORTER,

in the State aforesaid, in consideration of the sum of Three hundred & No/100 (\$300.00) Dollars

to me in hand paid at and before the sealing of these presents by ARLIE CRAFTON and ELIZABETH CRAFTON,

(the receipt whereof is hereby acknowledged), have granted, bargained, sold and released, and by these presents do grant, bargain, sell and release unto the said ARLIE CRAFTON and ELIZABETH CRAFTON, their heirs and assigns,

all that piece, parcel or lot of land in Glassy Mountain Township, Greenville County, State of South Carolina, described as follows:

BEGINNING on an iron pin in the dividing line between the property belonging to Arlie and Elizabeth Crafton and the property belonging to Frances E. Porter, which iron pin stands North 77° 45' West 81.3 feet from the Southeastern corner of the Crafton property on Lake Shore Drive, and running thence from said beginning iron pin South 89° 15' West 73.6 feet to an iron pin; thence North 43° 15' West 31 feet to an iron pin in the Crafton and Porter line; thence with the Crafton line South 77° 45' East 97.5 feet to the BEGINNING, containing 8,287.5 square feet.

The above metes and bounds description was taken from a plat entitled "Property of Arlie and Elizabeth Crafton, Glassy Mountain Township, Greenville County, South Carolina," dated June 9, 1964, made by E.H. Gibbs, Surveyor.

(Continued on next page)

436
PT OF 624.2-6-1
OUT OF 624.2-6-2